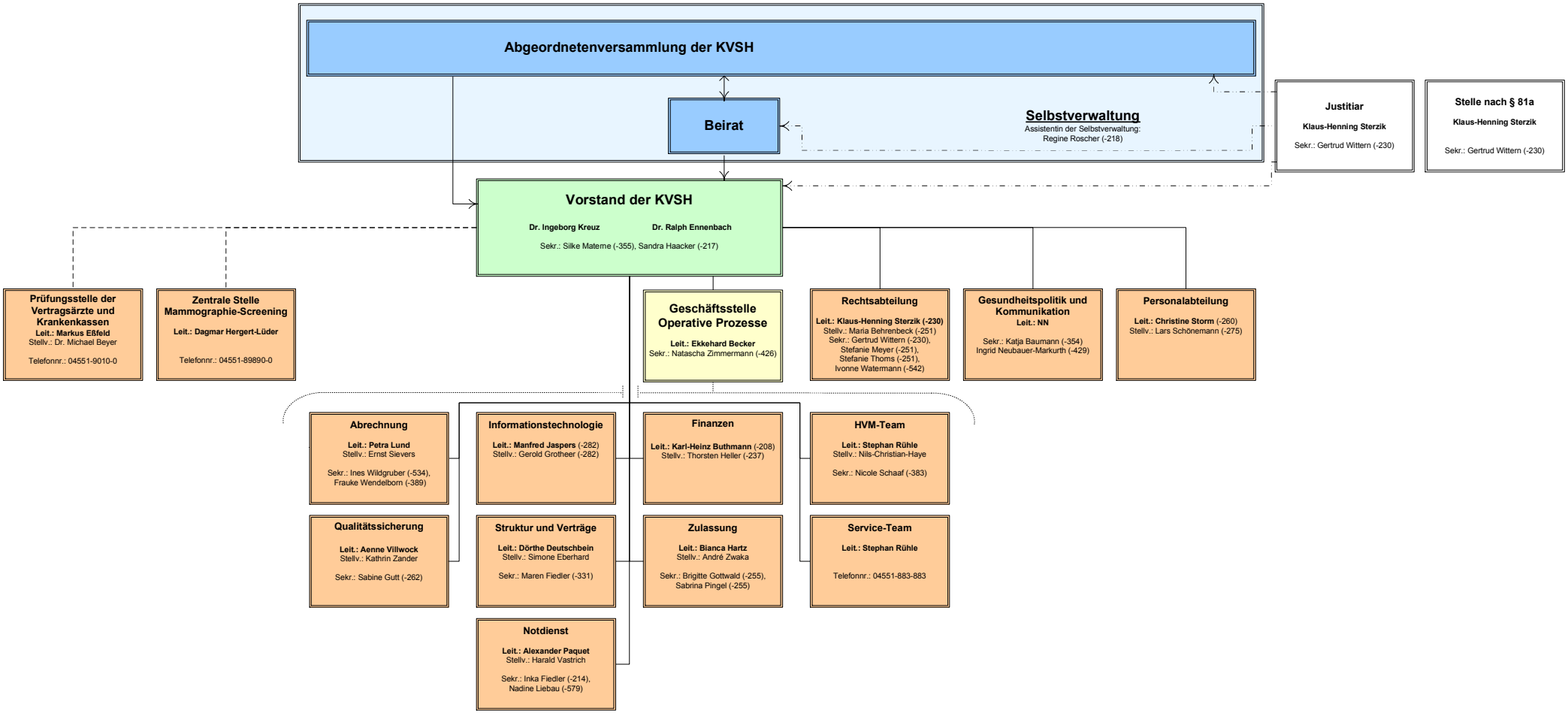Organigramm der Kassenärztlichen Vereinigung Schleswig-Holstein - Stand 20.10.2011